



## Rotunda, Birmingham, B2 4PA

- Available 20th July
- 2 bedrooms
- 2 bathrooms
- Duplex apartment
- Fully furnished
- 24 hour concierge service
- Private terrace
- City Centre location
- 0.3 miles from New Street station
- Managed by FleetMilne Property

**RENT ME**  
**£1,700 PCM**  
(+ admin fees)

FleetMilne Property are delighted to present this stunning 2 bedroom duplex apartment in the iconic Rotunda. This property benefits from large floor to ceiling windows offering plenty of natural light, stylish furnishings and a large private terrace. Add to this the luxury bathroom fittings, communal residents' terrace and a 24 hour concierge/security, and the result is a fantastic apartment for any city dweller.

Situated in the heart of the city centre, the successful applicant will never experience a dull moment. This apartment is conveniently located within 0.3 miles walking distance of New Street Station and is right on the doorstep of the Bullring shopping centre.

Viewings can usually be arranged with 24 hours notice. Tenancies at this property will be fully managed by FleetMilne Property and administration fees will apply.

EPC Rating - F

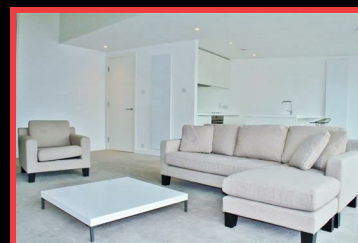

**Speak to the lettings team**

**T:** 0121 366 0456

**E:** [lettings@fleetmilne.co.uk](mailto:lettings@fleetmilne.co.uk)

**FLEETMILNE  
PROPERTY**